

# ENERGY DATA CONDUIT ENVERUS DRILLINGINFO

## GENERAL

The Conduit for Enverus Drillinginfo (DI) maintains a local copy of DI's engineering, lease, market research, production, rig, trajectory, and well data. All this information is available in our custom Well Finder application designed for fast searching and exporting of the data. This simple to use and intuitive application is available for your entire company without the need for individual logins. We provide the data designed specifically for Esri's ArcMap, Tibco's Spotfire, and Microsoft's Excel, complete with ready-to-run templates built using SQL Server native spatial geometries.

## CONDUIT WELL FINDER APPLICATION FOR ENVERUS DRILLINGINFO

It is easy to see why everyone loves Conduit Well Finder. This is your single source for searching all your entitled Enverus Drillinginfo data. This includes all entitled permits, completion, well, rig, and lease data. There simply isn't a better way to query, view, and export large amounts of data. Conduit Well Finder includes custom aggregations of completion and production data that are analytics-ready in the form of our Production Abstracts (for both entity and well level) and our Well Treatment Abstracts.

The screenshot displays the 'Well Finder for Drillinginfo v.1.1' application. On the left, there are search filters for 'Method', 'Primary Product', 'Status', and 'Well Attributes'. The main window shows a 'Query Results' table with columns for API, Well Name, Well #, Lease Name, Operator, Status, Fluid Type, Drift Type, Formation, TVD, State, County, and Basin. Below the table, there are two charts: 'Production Entity Detail - Wellbore' and 'Annual Wellbore Production (BOE)'. The table data includes:

API	Well Name	Well #	Lease Name	Operator	Status	Fluid Type	Drift Type	Formation	TVD	State	County	Basin
3000502480000	GULF STATE	007H	GULF STATE	PRE-ONWARD WELL OPERATOR	P & A	Oil	Horizontal	SAN ANDRES	3,917	NEW MEXICO	CHAVES (DND)	NORTHWEST SHELF
3000520530000	MILLER FEDERAL	006H	MILLER FEDERAL	RED MOUNTAIN RESOURCES LLI	ACTIVE	DISPOSAL	Horizontal	SAN ANDRES	4,118	NEW MEXICO	CHAVES (DND)	NORTHWEST SHELF
3000503468000	TOM 36 STATE	007H	TOM 36 STATE	RED MOUNTAIN RESOURCES LLI	ACTIVE	DISPOSAL	Horizontal	SAN ANDRES	4,080	NEW MEXICO	CHAVES (DND)	NORTHWEST SHELF
3000520720000	STRANGE FEDERAL	002H	STRANGE FEDERAL	RED MOUNTAIN RESOURCES LLI	ACTIVE	Oil	Horizontal	SAN ANDRES	3,745	NEW MEXICO	CHAVES (DND)	NORTHWEST SHELF
3000520811000	WATIAM FEDERAL	002H	WATIAM FEDERAL	RED MOUNTAIN RESOURCES LLI	ACTIVE	Oil	Horizontal	SAN ANDRES	3,753	NEW MEXICO	CHAVES (DND)	NORTHWEST SHELF
3000520812000	WATIAM FEDERAL	003H	WATIAM FEDERAL	RED MOUNTAIN RESOURCES LLI	ACTIVE	Oil	Horizontal	SAN ANDRES	3,753	NEW MEXICO	CHAVES (DND)	NORTHWEST SHELF
3000520813000	WATIAM FEDERAL	004	WATIAM FEDERAL	RED MOUNTAIN RESOURCES LLI	ACTIVE	DISPOSAL	Horizontal	SAN ANDRES	3,712	NEW MEXICO	CHAVES (DND)	NORTHWEST SHELF
3000520814000	WATIAM FEDERAL	006H	WATIAM FEDERAL	RED MOUNTAIN RESOURCES LLI	ACTIVE	DISPOSAL	Horizontal	SAN ANDRES	3,712	NEW MEXICO	CHAVES (DND)	NORTHWEST SHELF
3000520827000	HILLIARD B FEDERAL	001	HILLIARD B FEDERAL	EOG RESOURCES	ACTIVE	Oil	Horizontal	PERMIAN UPPER PENN	10,800	NEW MEXICO	CHAVES (DND)	NORTHWEST SHELF
3000521153000	DRICKKEY QUEEN SAND UNIT	059H	DRICKKEY QUEEN SAND UNIT	REMBRANDT OIL OPERATING, LLC	INACTIVE	INJECTION	Horizontal	QUEEN	2,860	NEW MEXICO	CHAVES (DND)	NORTHWEST SHELF
3000521154000	DRICKKEY QUEEN SAND UNIT	057H	DRICKKEY QUEEN SAND UNIT	REMBRANDT OIL OPERATING, LLC	INACTIVE	INJECTION	Horizontal	QUEEN	99	NEW MEXICO	CHAVES (DND)	NORTHWEST SHELF



## WELL FINDER'S STATE MODULE

The Well Finder provides a direct link between Enverus Drillinginfo data and Oil & Gas State Regulatory agency websites. These include direct loading of specific documents, logs, production entities, and wells within each state website. Where available, direct links to the state's maintained web mapping sites are included.

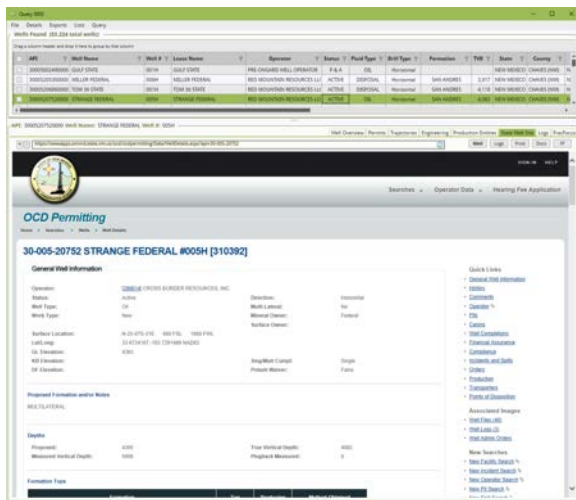

## WELL FINDER WITH LOG FINDER

When you run our Well Finder and Well Log Registry simultaneously, you gain the advantage of seeing all your proprietary logs and metadata for your Drillinginfo query selection. We automatically integrate your Well Log Registry information with the Enverus Drillinginfo data within Well Finder.

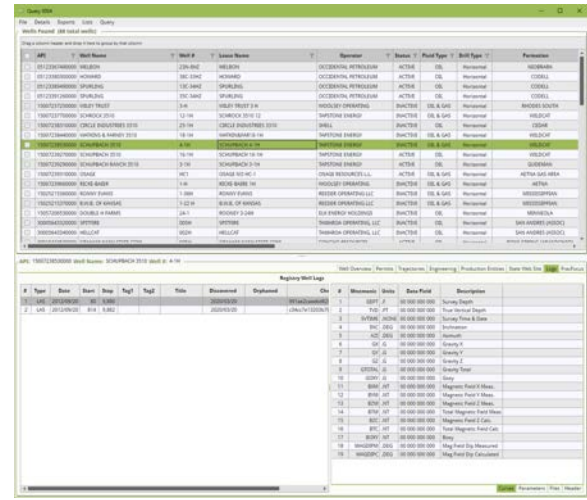

## WELL FINDER MAPPING



## WELL FINDER WITH FRACFOCUS

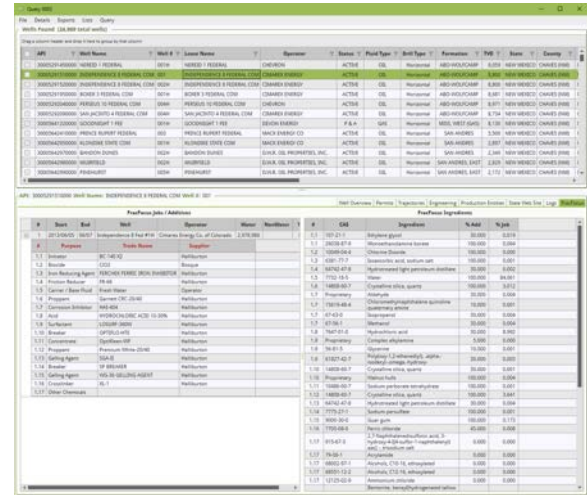

## CONDUIT SYSTEMS OF ACCESS

All referenced templates are in the 'Drillinginfo' folder located inside the master Conduit file folder. Please check with your administrator for the specific Conduit folder location.

## ENVERUS DRILLINGINFO DATA FOR EXCEL

The Conduit for Enverus Drillinginfo data comes complete with an auto-updated Microsoft Excel template for recent completion, lease, production, and well activity. These are updated daily in SQL Server and refresh automatically upon launching the template.

## DRILLINGINFO ACTIVITY.XLSX

PermitID	Permit	APNID	Abstract	AmendmentFiledDate	ApprovalDate	Block	BottomholeLatitudeWGCS84	BottomholeLongitudeWGCS84	ContractorName	ContactPhone
1639554	1763387	0512348499			11/5/2018				DELORES MONTOYA	(303)312-8145
1639556	1763401	0512348495			11/5/2018				DELORES MONTOYA	(303)312-8145
1639570	1763411	0512348498			11/5/2018				DELORES MONTOYA	(303)312-8145
1639573	1763420	0512348504			11/5/2018				BRITTANY ROTHE	(303)226-9519
1639581	1763438	0512348505			11/5/2018				BRITTANY ROTHE	(303)226-9519
1639677	1763575	0512348514			11/6/2018				SONNIE LAMOND	(720)557-8300
1639683	1763599	0512348514			11/9/2018				ERIN EKBLAD	(720)616-4319
1639688	1763613	0512348519			11/6/2018				SONNIE LAMOND	(720)557-8300
1639689	1763614	0512348589			11/9/2018				KELSI WELCH	(720)354-4607
1639700	1763645	0512348594			11/9/2018				KELSI WELCH	(720)354-4607
1639702	1763647	0512348613			11/9/2018				ERIN EKBLAD	(720)616-4319
1639741	1763688	0512348609			11/9/2018				ERIN EKBLAD	(720)616-4319
1639750	1763697	0512348605			11/9/2018				KELSI WELCH	(720)354-4607
1639754	1763701	0512348590			11/9/2018				KELSI WELCH	(720)354-4607
1639775	1763723	0512348600			11/9/2018				ERIN EKBLAD	(720)616-4319
1639781	1763730	0512348586			11/9/2018				KELSI WELCH	(720)354-4607
1639809	1763758	0512348606			11/9/2018				ERIN EKBLAD	(720)616-4319
1639828	1763779	0512348608			11/9/2018				ERIN EKBLAD	(720)616-4319
1639835	1763807	0512348618			11/9/2018				ERIN EKBLAD	(720)616-4319
1639878	1763811	0512348617			11/9/2018				ERIN EKBLAD	(720)616-4319
1639952	1763908	0512348591			11/9/2018				KELSI WELCH	(720)354-4607
1640115	1764204	0512348685			11/14/2018				ERIN MATHIEWS	(720)543-7951
1640207	1764404	0512348687			11/14/2018				ERIN MATHIEWS	(720)543-7951
1640319	1764569	0512348677			11/14/2018				BRITTANY ROTHE	(303)226-9519
1640322	1764575	0512348682			11/14/2018				BRITTANY ROTHE	(303)226-9519
1640325	1764581	0512348675			11/14/2018				BRITTANY ROTHE	(303)226-9519
1640333	1764590	0512348670			11/14/2018				BRITTANY ROTHE	(303)226-9519
1640335	1764592	0512348672			11/14/2018				BRITTANY ROTHE	(303)226-9519
1640347	1764621	0512348669			11/14/2018				BRITTANY ROTHE	(303)226-9519
1640360	1764647	0512348688			11/14/2018				ERIN MATHIEWS	(720)543-7951
1640364	1764653	0512348678			11/14/2018				BRITTANY ROTHE	(303)226-9519
1640377	1764674	0512348673			11/14/2018				BRITTANY ROTHE	(303)226-9519
1640381	1764684	0512348676			11/14/2018				BRITTANY ROTHE	(303)226-9519
1640391	1764697	0512348680			11/14/2018				BRITTANY ROTHE	(303)226-9519
1640396	1764702	0512348683			11/14/2018				ERIN MATHIEWS	(720)543-7951
1640400	1764706	0512348671			11/14/2018				BRITTANY ROTHE	(303)226-9519
1640802	1765294	0512348726			11/19/2018				BRITTANY ROTHE	(303)226-9519
1640803	1765295	0512348724			11/19/2018				BRITTANY ROTHE	(303)226-9519
1640808	1765301	0512348735			11/19/2018				BRITTANY ROTHE	(303)226-9519
1640819	1765330	0512348728			11/19/2018				BRITTANY ROTHE	(303)226-9519
1640822	1765338	0512348732			11/19/2018				BRITTANY ROTHE	(303)226-9519
1640826	1765344	0512348723			11/19/2018				BRITTANY ROTHE	(303)226-9519
1640827	1765345	0512348729			11/19/2018				BRITTANY ROTHE	(303)226-9519
1641811	1812961	0512348902			12/4/2018				ERIN EKBLAD	(720)616-4319





## ENVERUS DRILLINGINFO DATA FOR SPOTFIRE

We provide a Tibco Spotfire template that loads recent completion, lease, production, and well activity. This template loads and refreshes the data in Spotfire upon launching the template pulling new data directly from the Conduit updated SQL Server database.

## DRILLINGINFO ACTIVITY.DXP

The activity template loads, refreshes all 9 activity SQL views into spotfire upon opening the project.

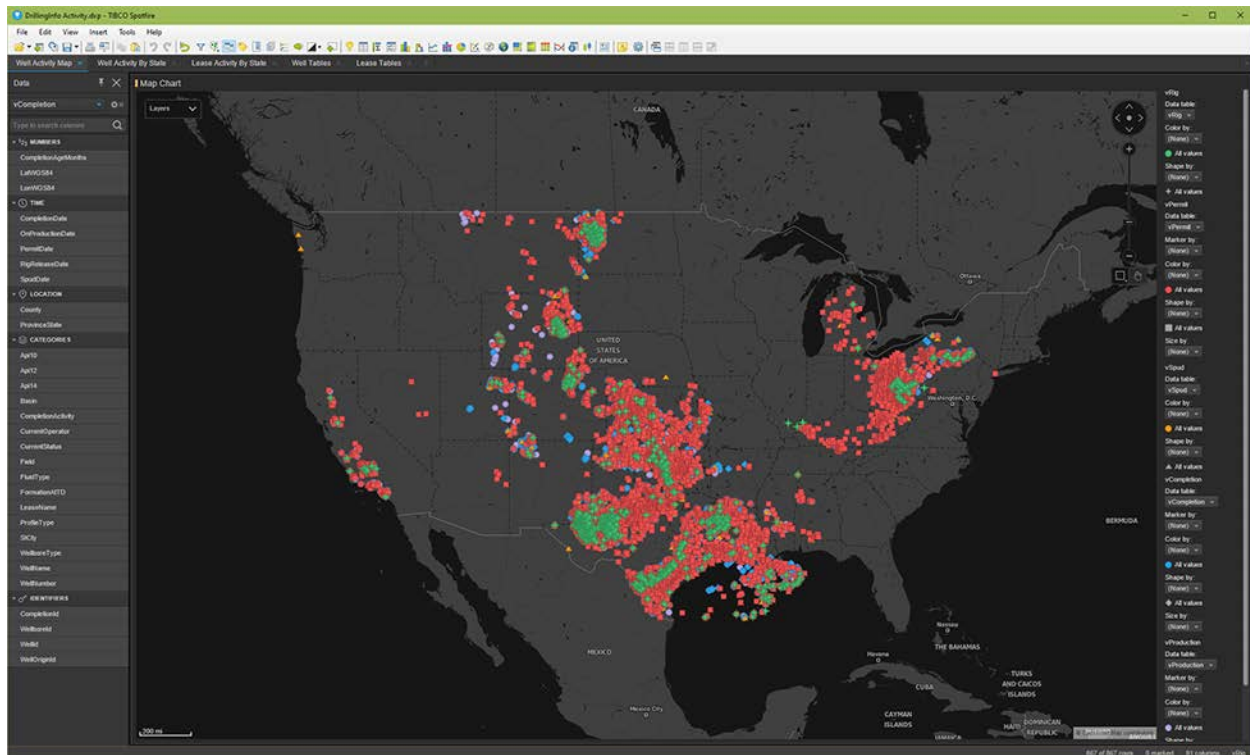

## DRILLINGINFO BASIN & PROFILE TYPE PROMPT.DXP

This template prompts you to choose 1 basin and 1 profile type.

## DRILLINGINFO CONDUIT WELL ONELINE BASIN PROMPT.DXP

This template prompts you to choose 1 basin and includes a single oneline view that encompasses our entire Conduit Well, Well Treatment Abstract and Production Well Abstract tables for cross plotting well and production data. This template also loads monthly production on demand for selected/marked wells and plots them on a normalized month count.





---

DRILLINGINFO FIELD PROMPT.DXP

This template prompts you to choose up to 10 fields.

---

DRILLINGINFO OPERATOR PROMPT.DXP

This template prompts you to choose up to 10 operators.

---

DRILLINGINFO STATE & COUNTY PROMPT EXTENDED.DXP

This template prompts you to choose up to 3 states and up to 10 counties.



## ENVERUS DRILLINGINFO DATA FOR ARCGIS AND ARCPRO

The Conduit for Enverus Drillinginfo data comes complete with a ready-to-run Esri ArcMap template for all your entitled data. These datasets are maintained in SQL Server Spatial tables and are performance-tuned and tested for ArcMap, ArcGIS Pro, ArcGIS Server, and Portal.

## ARCMAP

### DRILLINGINFO MAP.MXD

The ArcMap template includes a print layout in the document for ANSI E (34" x 44") size. There is also a ArcMap 10.3 version template supplied.

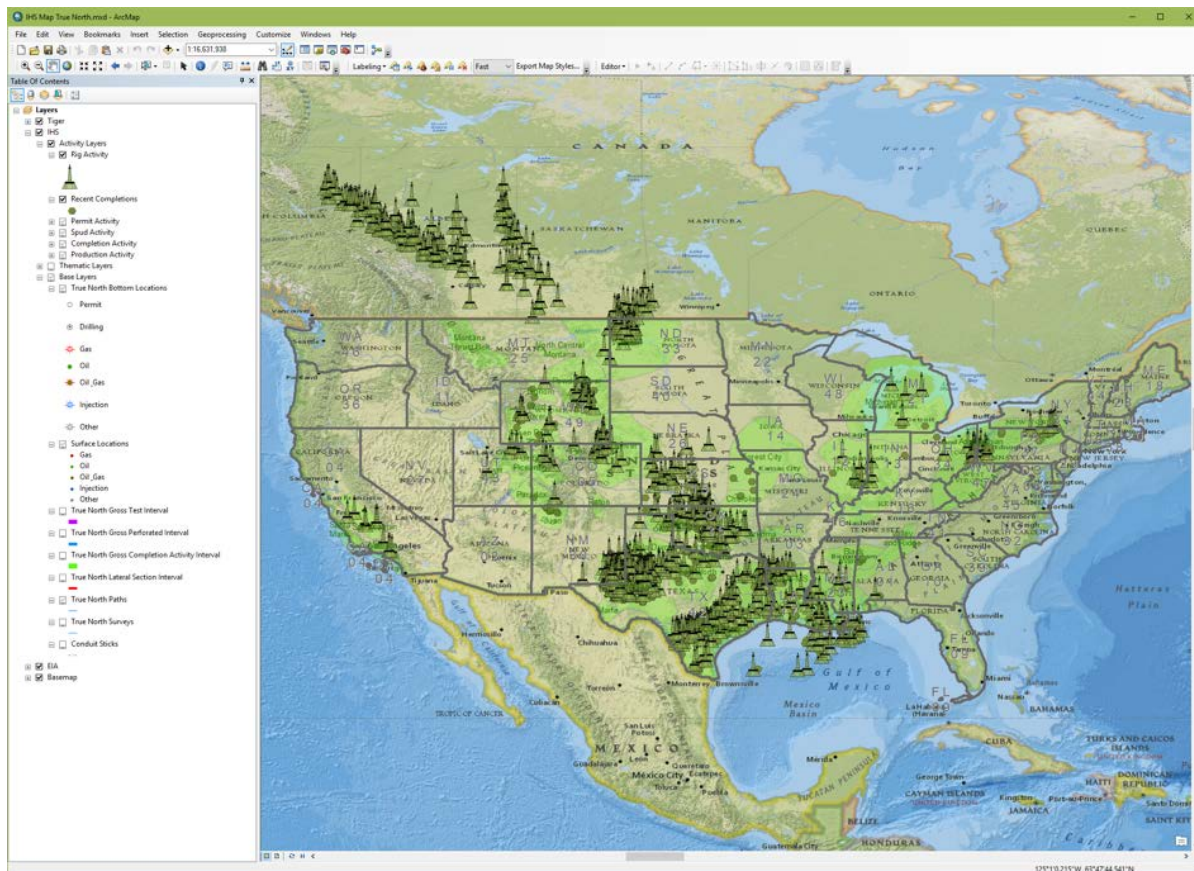

## ARCGIS PRO

### DRILLING INFO MAP.APRX

The ArcGIS Pro template loads the same data as the ArcMap template pre-connected to the Drillinginfo database.

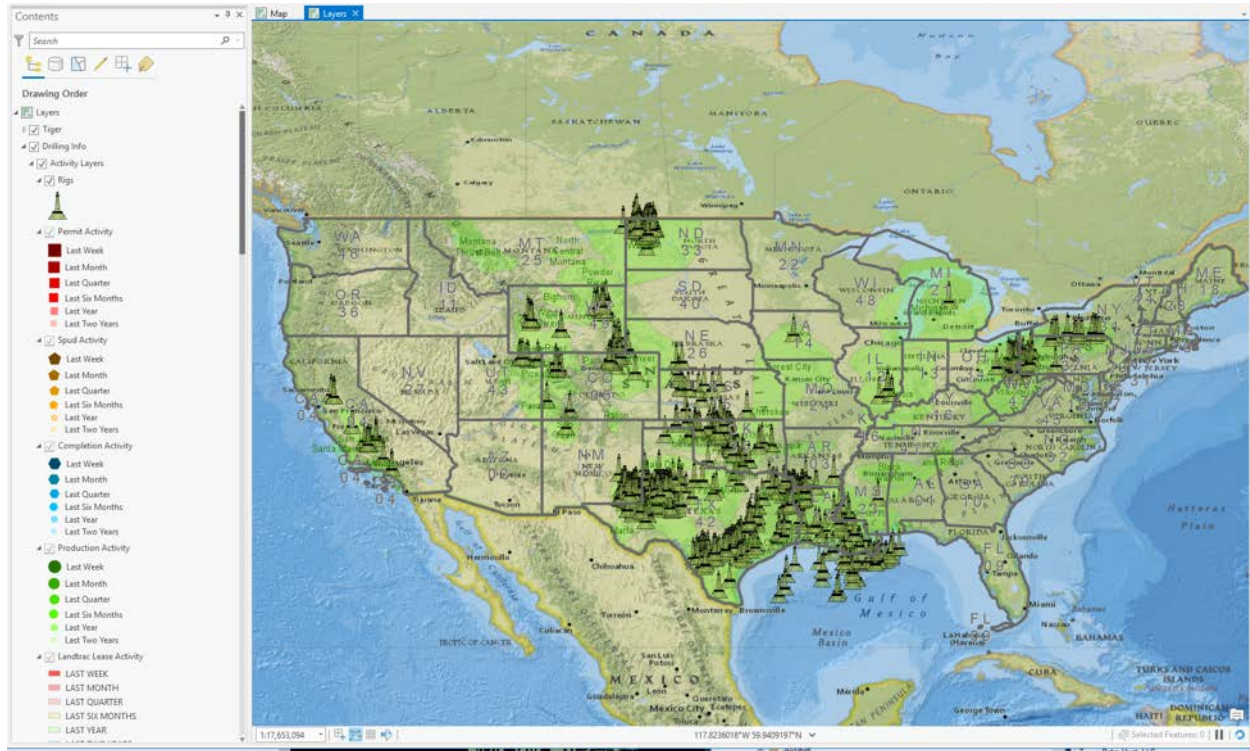



## ARCGIS PRO 3D SCENE

### DRILLING INFO MAP 3D SCENE.APRX

This ArcGIS Pro template loads a small subset of 3D enabled spatial data in an ArcGIS pro global scene for the Silo field in southern Wyoming.

ArcGIS Pro needs to be configured to view data in the subsurface as it is not enabled by default.

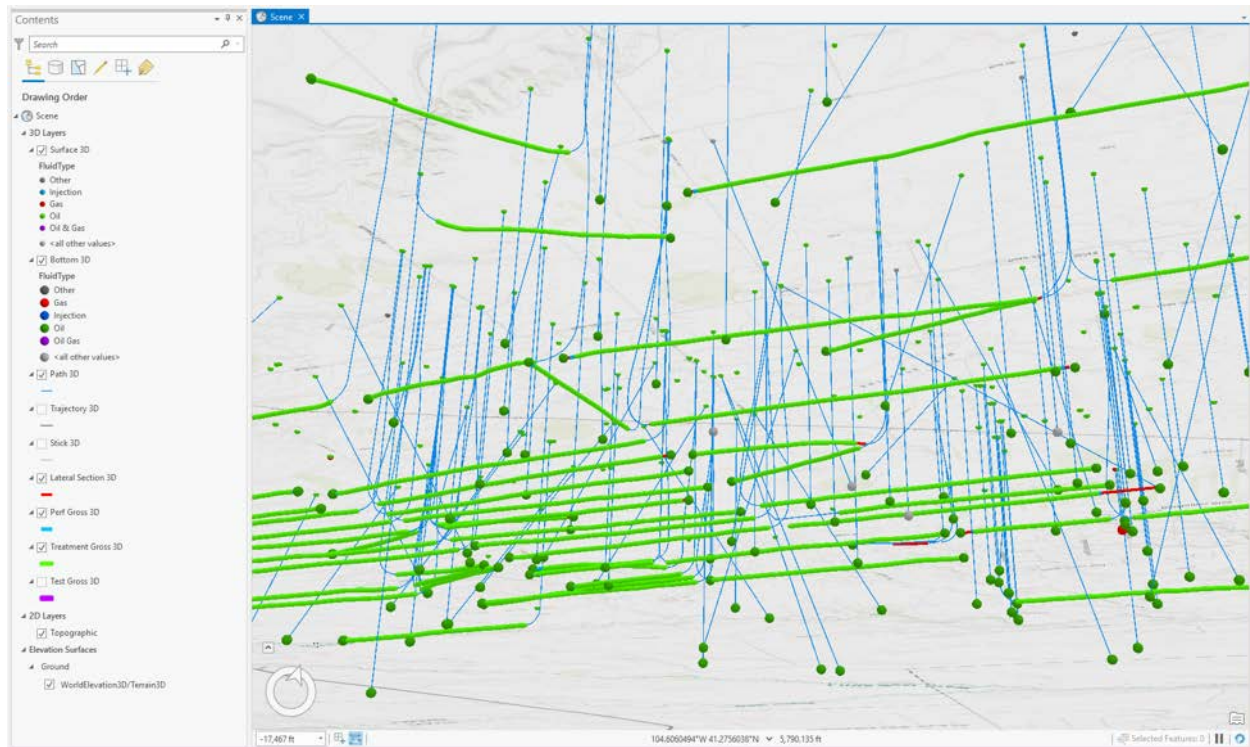

SUPPORT EMAIL:

[support@conduitresources.com](mailto:support@conduitresources.com)

